

9.154  
7.561  
7.556  
7.534  
7.529  
7.437  
7.343  
7.340  
7.322  
7.319  
7.049  
7.030  
7.021  
7.002  
6.440  
6.429  
4.563  
4.549  
4.535  
4.522  
4.509  
4.036  
4.019  
3.865  
3.319  
3.251  
3.247  
3.238  
3.233  
3.224  
3.219  
3.219  
2.509  
2.504  
2.500  
2.495  
2.491  
2.253  
2.247  
2.216  
2.209  
1.992  
1.987  
1.720  
1.696  
1.682  
1.659  
1.191  
1.173  
1.155  
1.021  
1.018  
0.934  
0.924  
0.915  
0.902  
0.883

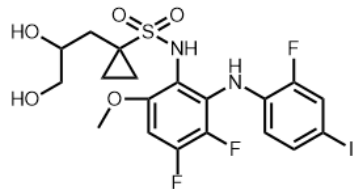

Refametinib  
Chemical Formula: C<sub>19</sub>H<sub>20</sub>F<sub>3</sub>IN<sub>2</sub>O<sub>5</sub>S  
Molecular Weight: 572.34

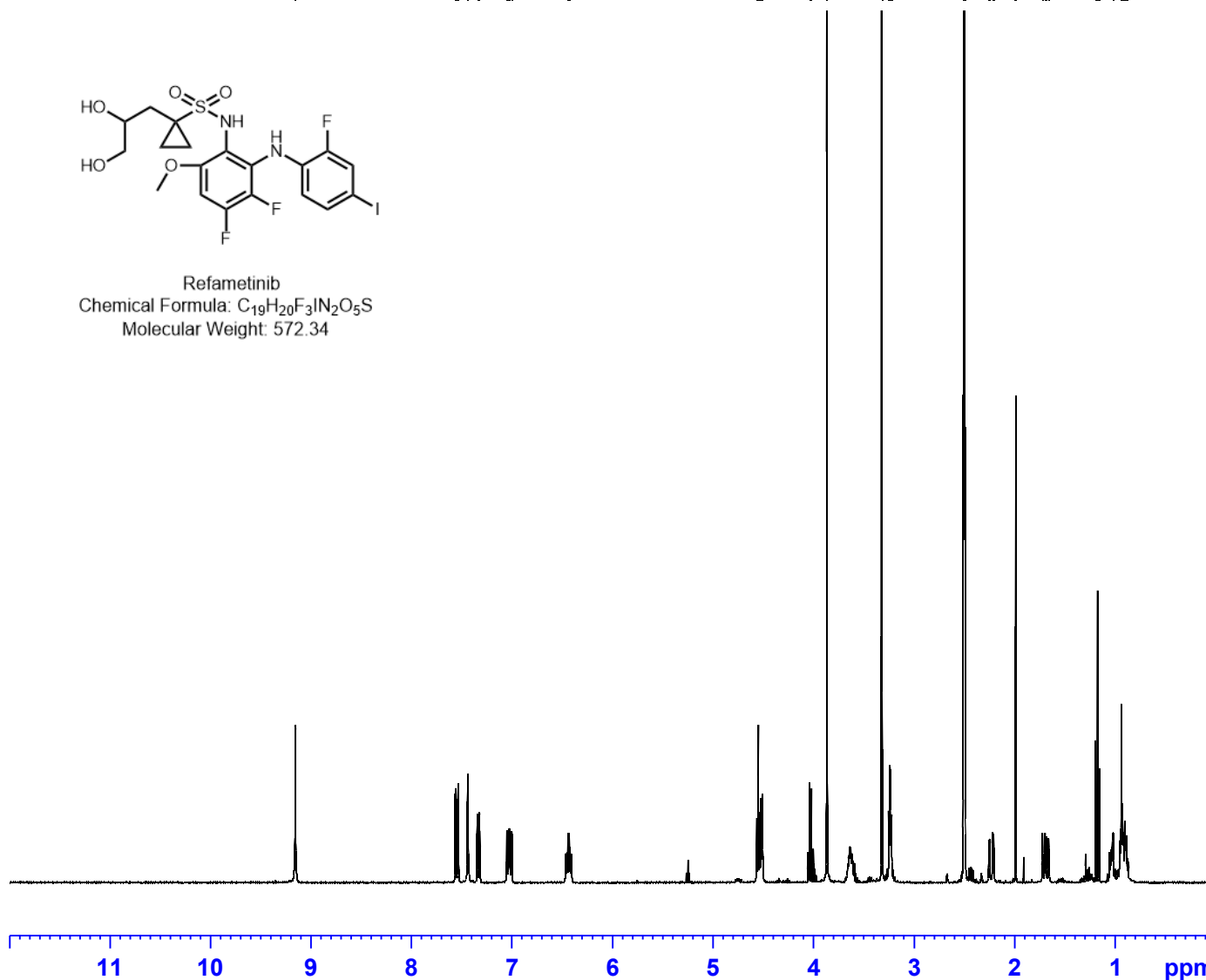

1.0010  
1.0036  
1.0013  
1.0011  
1.0000  
0.9889  
1.9934  
0.5629  
3.0954  
1.1828  
1.9779  
0.9952  
0.7691  
1.0120  
1.1255  
1.0323  
3.2415



Current Data Parameters  
NAME NSC-765866-V1\_B  
EXPNO 1  
PROCNO 1

F2 - Acquisition Parameters  
Date\_ 20221027  
Time 16.44 h  
INSTRUM spect  
PROBHD Z104450\_0348 (  
PULPROG zg30  
TD 65536  
SOLVENT DMSO  
NS 128  
DS 2  
SWH 8223.685 Hz  
FIDRES 0.250967 Hz  
AQ 3.9845889 sec  
RG 80.6  
DW 60.800 usec  
DE 6.50 usec  
TE 297.7 K  
D1 1.00000000 sec  
TD0 1  
SFO1 400.1324710 MHz  
NUC1 1H  
P0 4.99 usec  
P1 14.96 usec  
PLW1 9.92000008 W

F2 - Processing parameters  
SI 32768  
SF 400.1300030 MHz  
WDW no  
SSB 0  
LB 0 Hz  
GB 0  
PC 1.00



Current Data Parameters  
NAME NSC-765866-V1\_B  
EXPNO 1  
PROCNO 1

F2 - Acquisition Parameters  
Date\_ 20221027  
Time 16.44 h  
INSTRUM spect  
PROBHD Z104450\_0348 (  
PULPROG zg30  
TD 65536  
SOLVENT DMSO  
NS 128  
DS 2  
SWH 8223.685 Hz  
FIDRES 0.250967 Hz  
AQ 3.9845889 sec  
RG 80.6  
DW 60.800 usec  
DE 6.50 usec  
TE 297.7 K  
D1 1.00000000 sec  
TD0 1  
SFO1 400.1324710 MHz  
NUC1 1H  
P0 4.99 usec  
P1 14.96 usec  
PLW1 9.92000008 W

F2 - Processing parameters  
SI 32768  
SF 400.1300030 MHz  
WDW no  
SSB 0  
LB 0 Hz  
GB 0  
PC 1.00

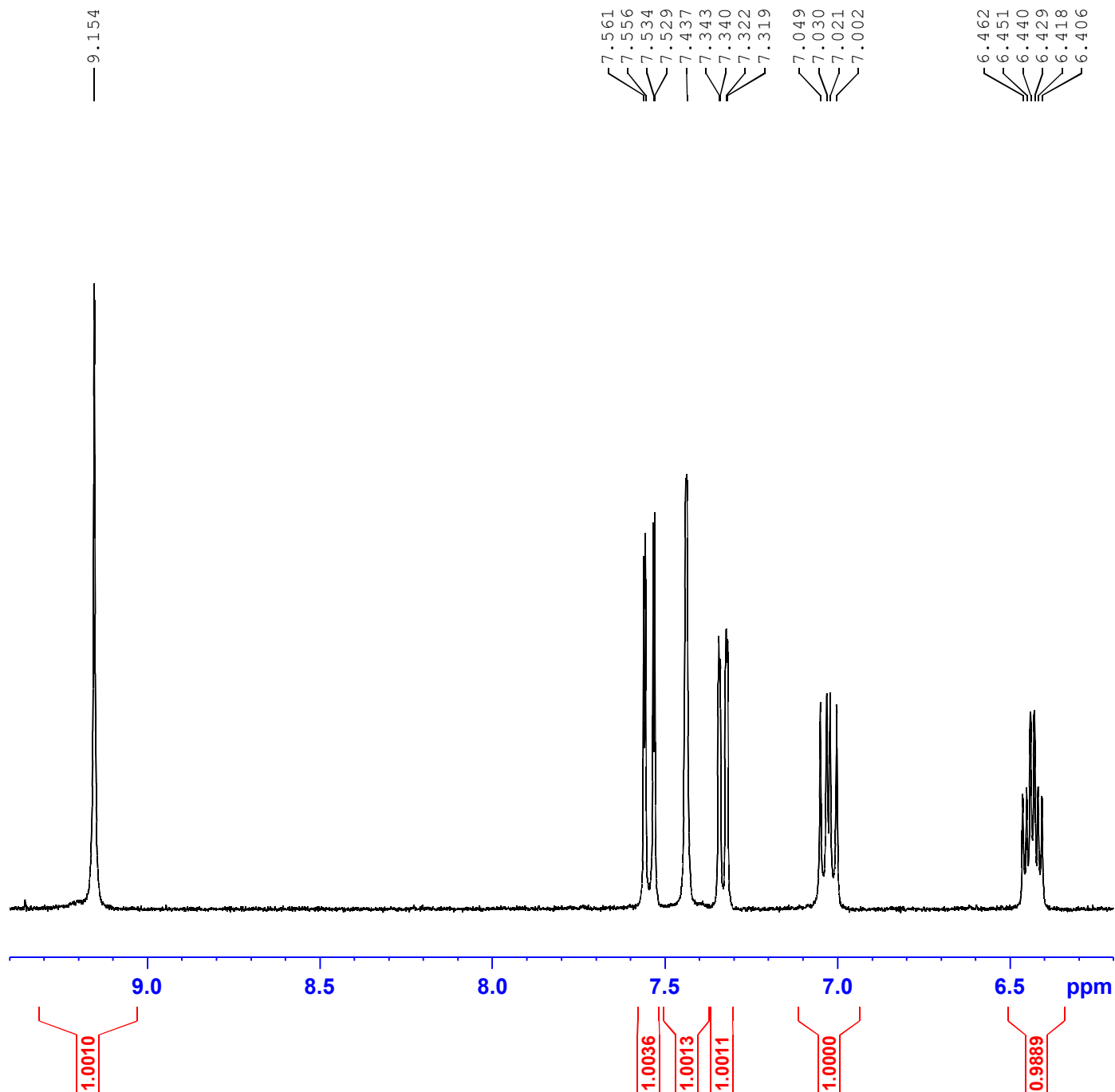



Current Data Parameters  
NAME NSC-765866-V1\_B  
EXPNO 1  
PROCNO 1

F2 - Acquisition Parameters  
Date\_ 20221027  
Time 16.44 h  
INSTRUM spect  
PROBHD Z104450\_0348 (  
PULPROG zg30  
TD 65536  
SOLVENT DMSO  
NS 128  
DS 2  
SWH 8223.685 Hz  
FIDRES 0.250967 Hz  
AQ 3.9845889 sec  
RG 80.6  
DW 60.800 usec  
DE 6.50 usec  
TE 297.7 K  
D1 1.00000000 sec  
TD0 1  
SFO1 400.1324710 MHz  
NUC1 1H  
P0 4.99 usec  
P1 14.96 usec  
PLW1 9.92000008 W

F2 - Processing parameters  
SI 32768  
SF 400.1300030 MHz  
WDW no  
SSB 0  
LB 0 Hz  
GB 0  
PC 1.00

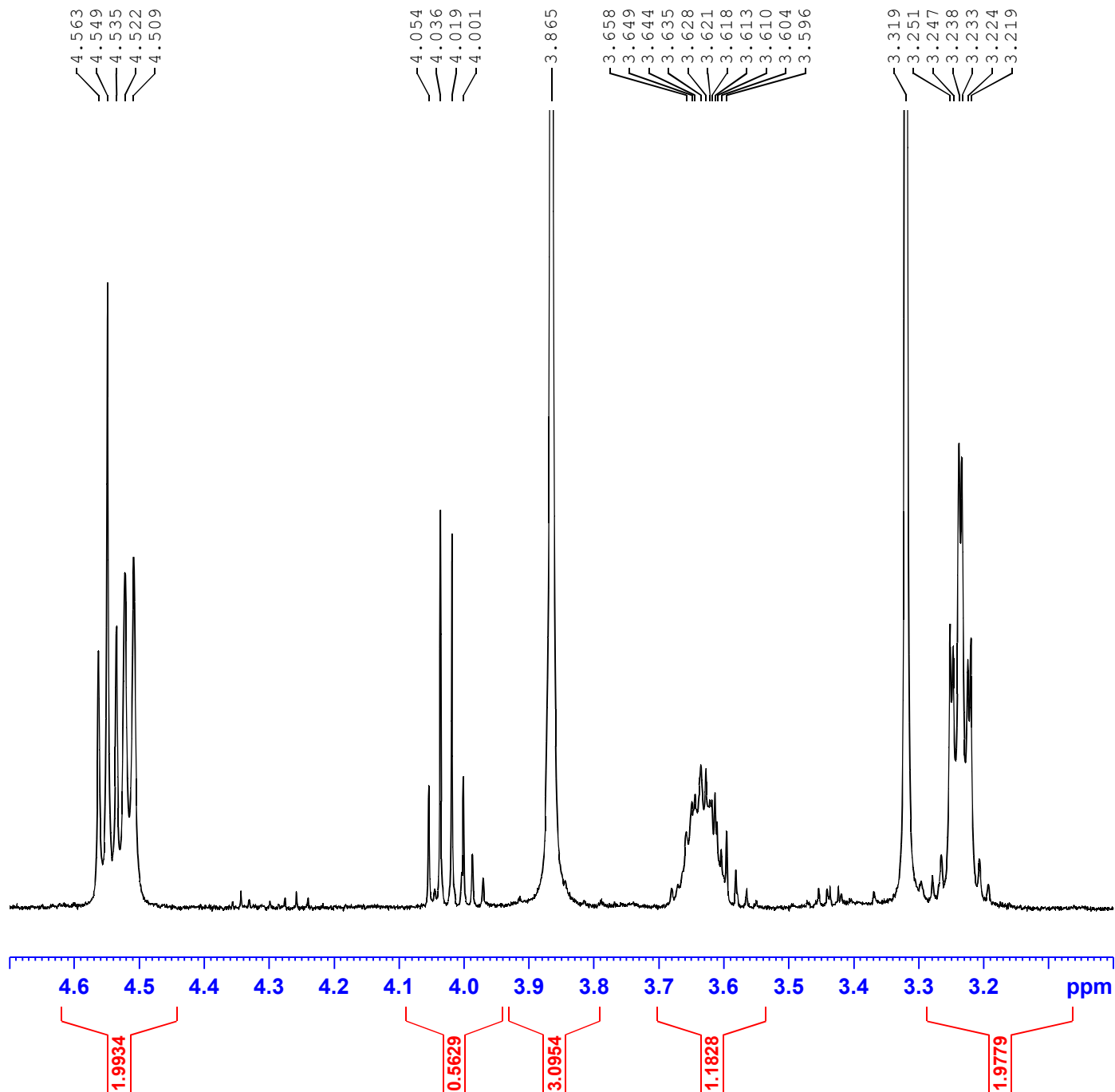

2.253  
2.247  
2.216  
2.209

1.992  
1.987  
1.907

1.720  
1.696  
1.682  
1.659

1.293  
1.290  
1.257  
1.191  
1.173  
1.155  
1.054  
1.044  
1.036  
1.031  
1.021  
1.018  
0.950  
0.934  
0.924  
0.915  
0.902  
0.890  
0.883  
0.873  
0.865



Current Data Parameters  
NAME NSC-765866-V1\_B  
EXPNO 1  
PROCNO 1

F2 - Acquisition Parameters  
Date\_ 20221027  
Time 16.44 h  
INSTRUM spect  
PROBHD z104450\_0348 (  
PULPROG zg30  
TD 65536  
SOLVENT DMSO  
NS 128  
DS 2  
SWH 8223.685 Hz  
FIDRES 0.250967 Hz  
AQ 3.9845889 sec  
RG 80.6  
DW 60.800 usec  
DE 6.50 usec  
TE 297.7 K  
D1 1.00000000 sec  
TD0 1  
SFO1 400.1324710 MHz  
NUC1 1H  
P0 4.99 usec  
P1 14.96 usec  
PLW1 9.92000008 W

F2 - Processing parameters  
SI 32768  
SF 400.1300030 MHz  
WDW no  
SSB 0  
LB 0 Hz  
GB 0  
PC 1.00

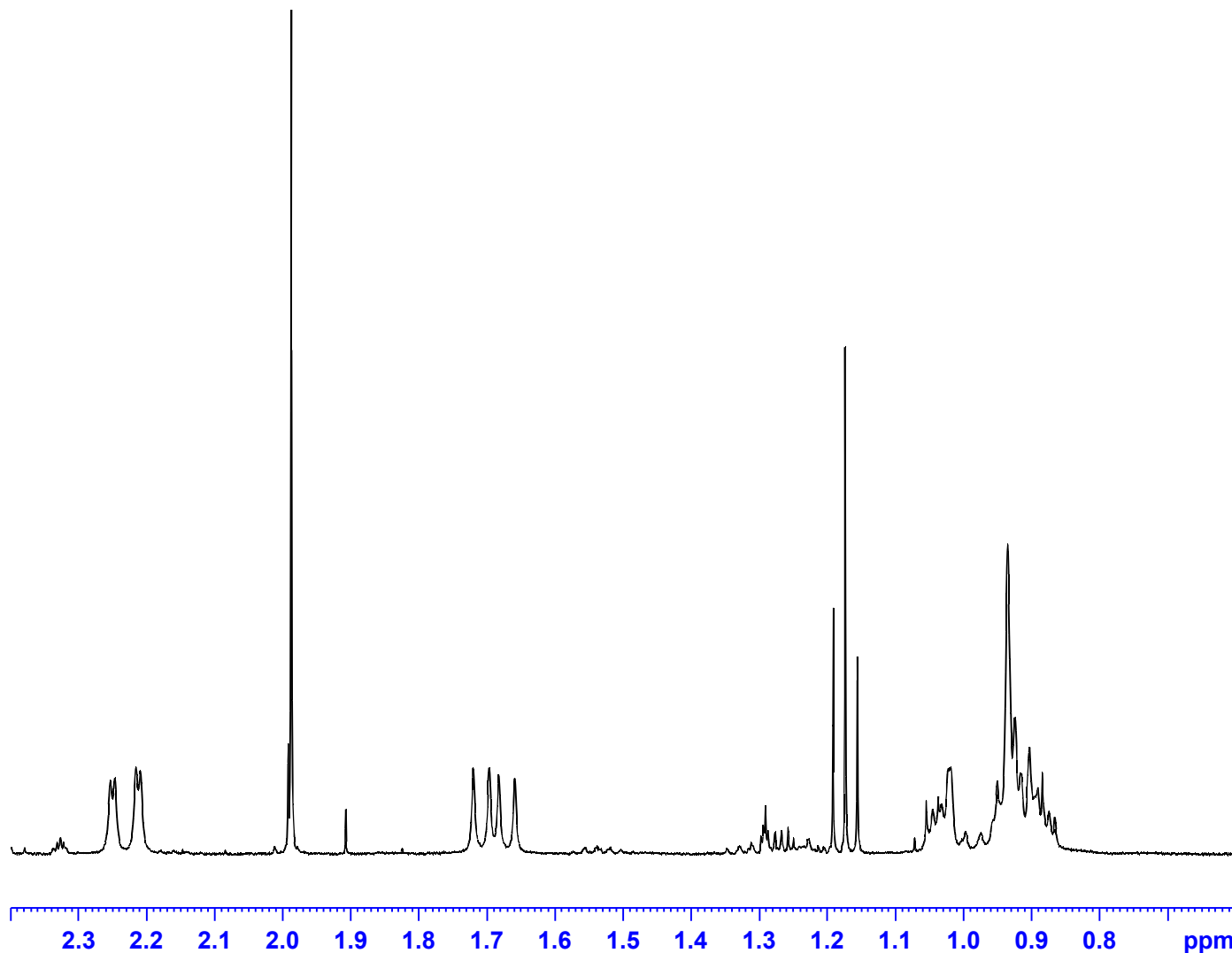

0.9952

0.7691

1.0120

1.1255

1.0323

3.2415

# Qualitative Analysis Report

**Data Filename** 765866-V1\_B\_34.d **Sample Name** 765866-V1\_B  
**Sample Type** Sample **Position** P1-D2  
**Instrument Name** Instrument 1 **User Name**  
**Acq Method** 5-95\_10min\_pos.m **Acquired Time** 10/24/2022 8:18:43 PM (UTC-07:00)  
**IRM Calibration Status** Not Applicable **DA Method** Default.m  
**Comment**

**Sample Group**  
**Stream Name** LC 1 **Info.**  
**Acquisition Time (Local)** 10/24/2022 8:18:43 PM (UTC-07:00)  
**Acquisition SW Version** 6400 Series Triple  
Quadrupole  
B.08.02 (B8260.0)

## Chromatograms

**Fragmentor Voltage** 135 **Collision Energy** 0 **Ionization Mode** ESI

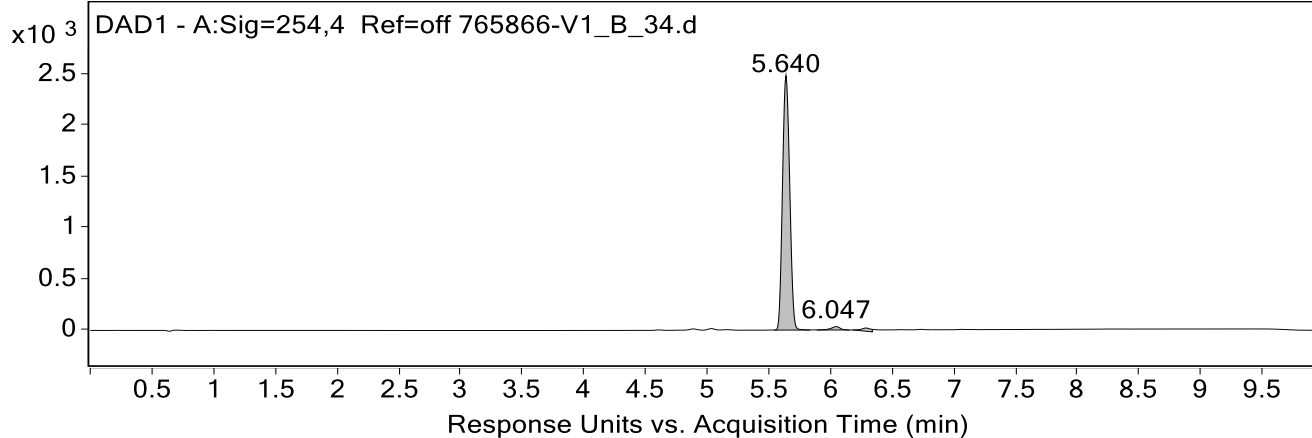
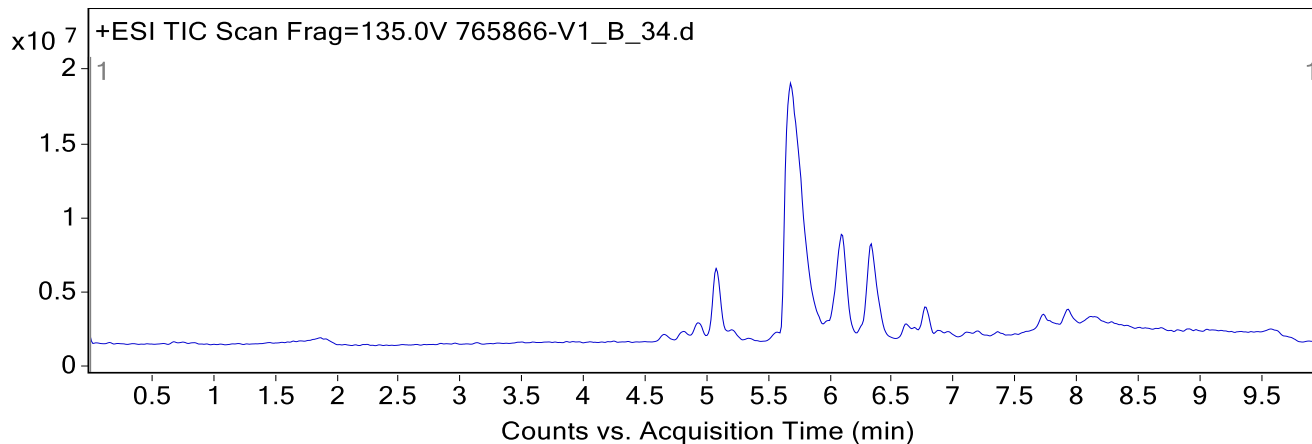

## Integration Peak List

Peak	Start	RT	End	Height	Area	Area Sum %
1	5.547	5.640	5.833	2486.5	10092.4	96.7
2	5.893	6.047	6.153	33.4	174.3	1.7
3	6.180	6.287	6.340	31.6	170.2	1.6

# Qualitative Analysis Report

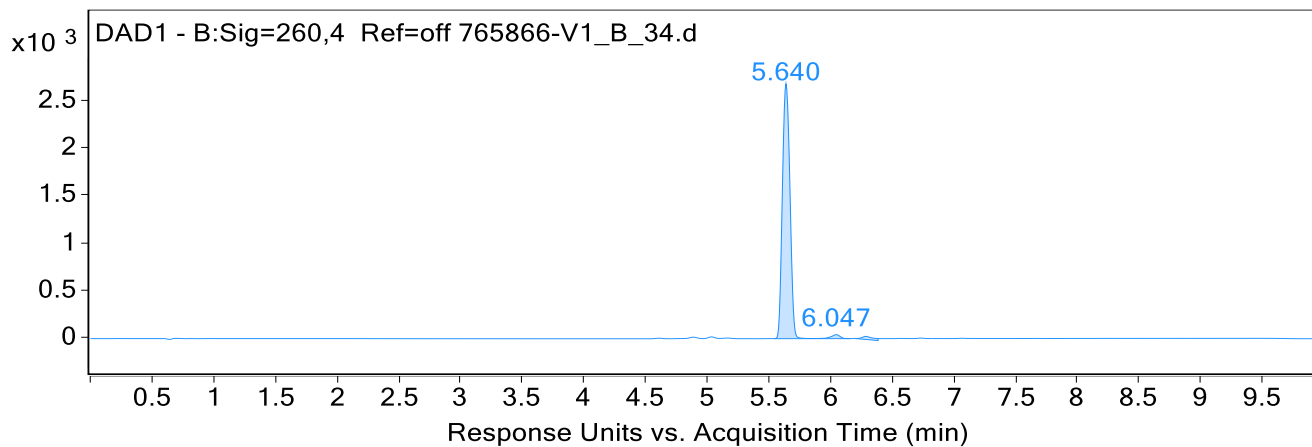

## Integration Peak List

Peak	Start	RT	End	Height	Area	Area Sum %
1	5.547	5.640	5.880	2686.5	11457.3	96.4
2	5.893	6.047	6.153	42.1	220.5	1.9
3	6.200	6.287	6.387	32.4	213.7	1.8

## Spectra

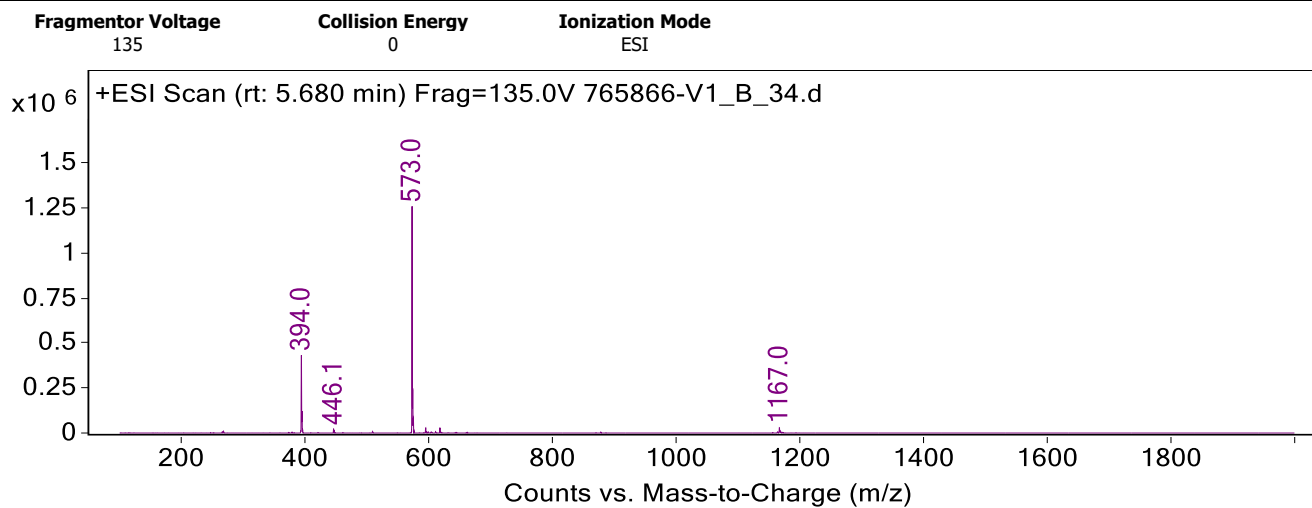

## Peak List

m/z	z	Abund
394.0	1	432523
395.0	1	121475
396.0	1	18406
446.1		22445
573.0	1	1260014
574.1	1	244271
575.0	1	81042
595.1		28655
618.1		28581
1167.0	1	29411

Fragmentor Voltage 135 Collision Energy 0 Ionization Mode ESI

# Qualitative Analysis Report

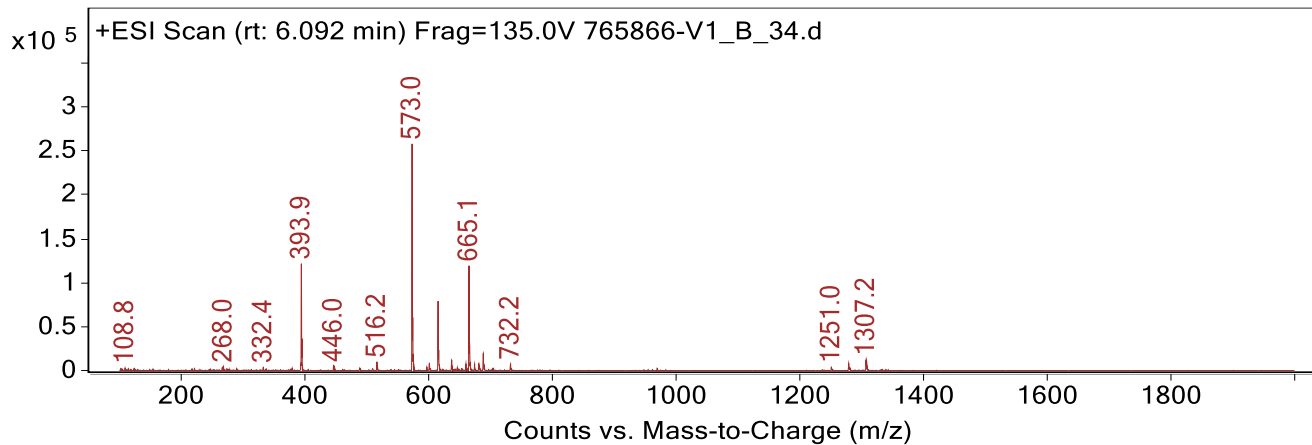

## Peak List

m/z	z	Abund
393.9	1	121635
395.0	1	36219
573.0	1	258106
574.1	1	60458
575.0	1	18903
615.1	1	78968
616.0	1	23610
665.1	1	119357
666.1	1	28392
688.2		19565

Fragmentor Voltage

135

Collision Energy

0

Ionization Mode

ESI

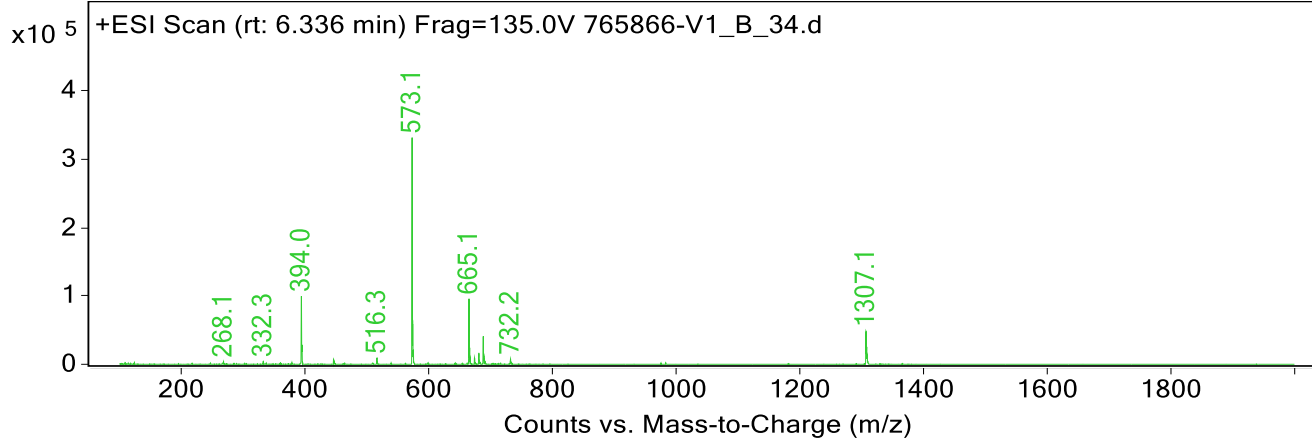

## Peak List

m/z	z	Abund
394.0	1	99583
394.9	1	28468
573.1	1	331397
574.1	1	58984
575.1	1	21158
665.1	1	95819
666.1	1	24183
688.1	1	40849
1307.1	1	48294
1308.2	1	25306

--- End Of Report ---